

MOOD BOARD THEMATIQUE GRAPHIK'COLORS

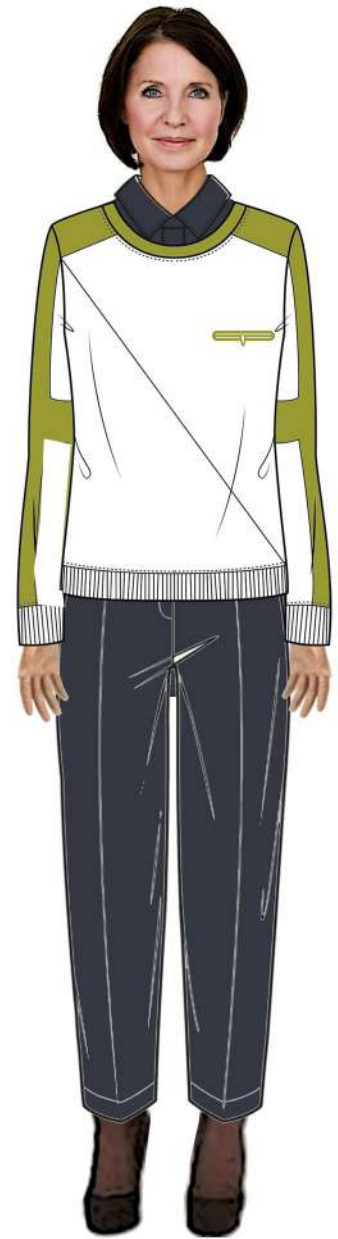

Thème GRAPHIK'COLORS

FEMME LOOKS

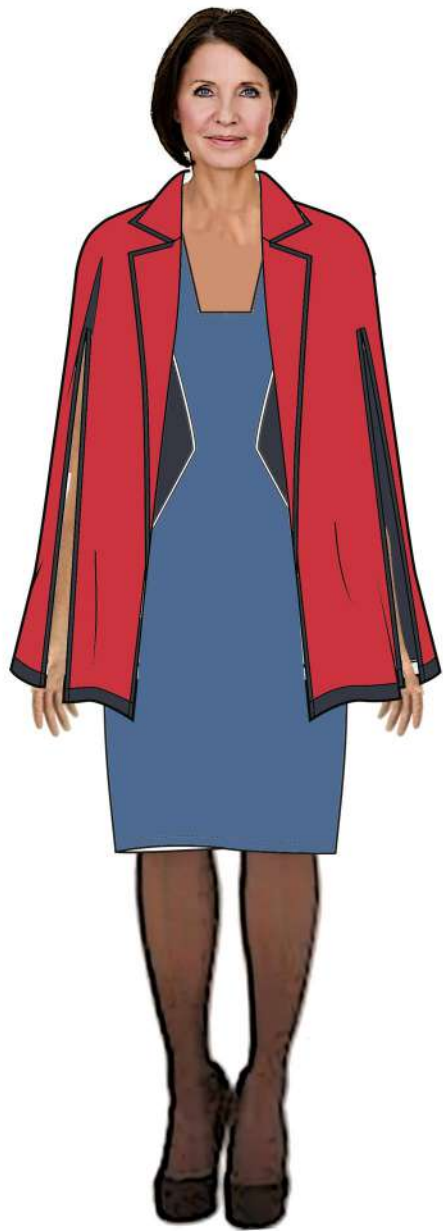

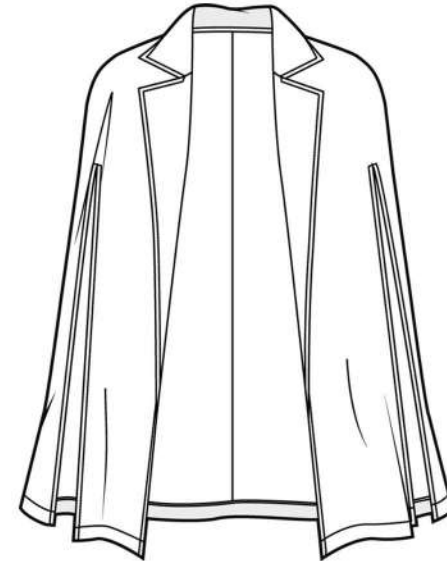
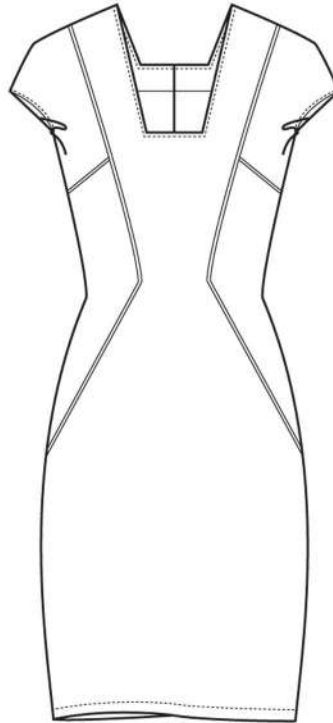
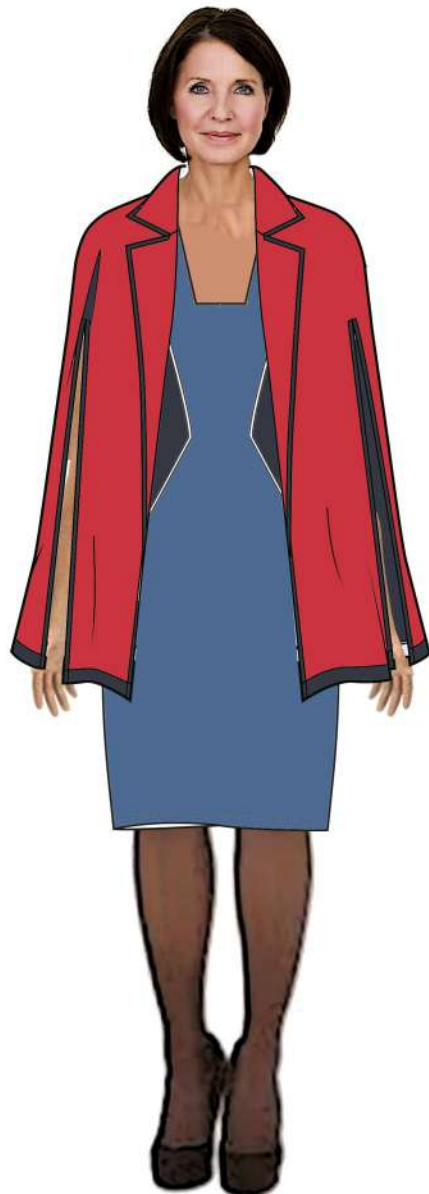

ROBE & CAPE

Robe trois trous avec découpes graphiques et encolure carré.
Cape avec col graphique et ouverture bras bordés de pipe-line.

HÔTESSE DE L'AIR - HÔTESSE D'ACCUEIL

Thème **GRAPHIK'COLORS** **LOOKS**
HOMME

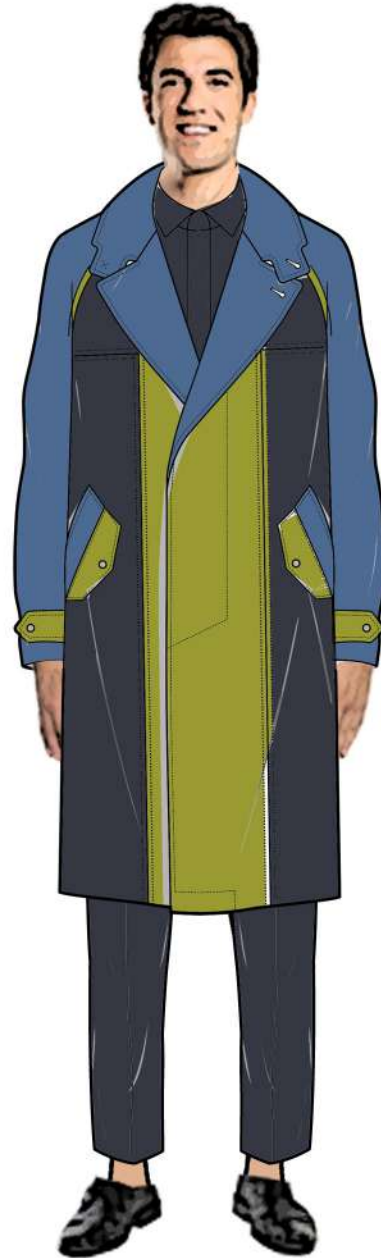

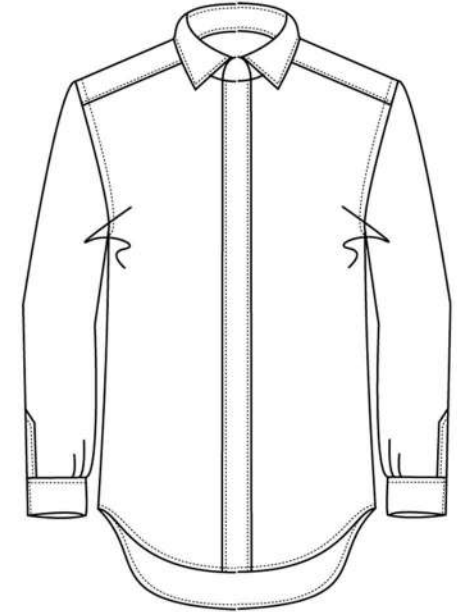
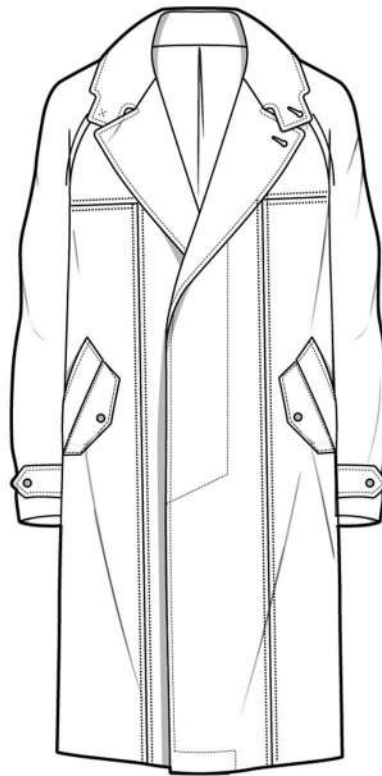
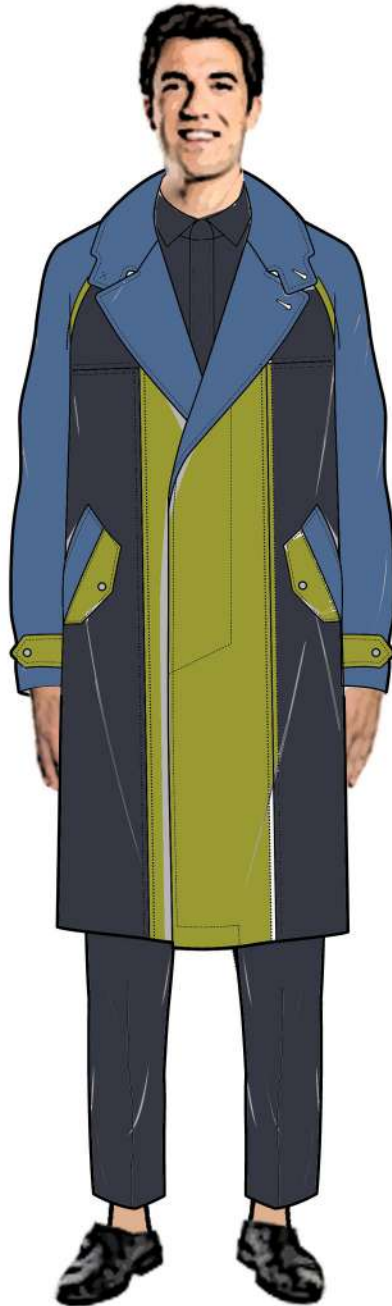

CHEMISE, PANTALON & TRENCH

Chemise classique à patte de boutonnage caché, pantalon classique.
Trench a double poches, passe poilées et à rabats.

CONTRÔLEUR -STEWARD

MOOD BOARD

THEMATIQUE URBAN SOFT



Thème **URBAN SOFT** *FEMME* **LOOKS**



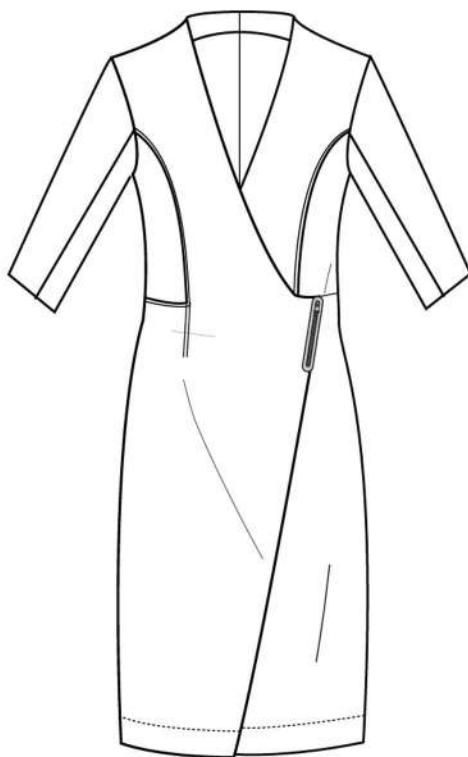

ROBE

Robe croisée type porte-feuille, manches trois quart, découpes princesse, fermeture zip apparent.

MANAGER -AGENT COMMERCIALE- HÔTESSE - SERVEUSE

Thème **URBAN SOFT**
HOMME **LOOKS**



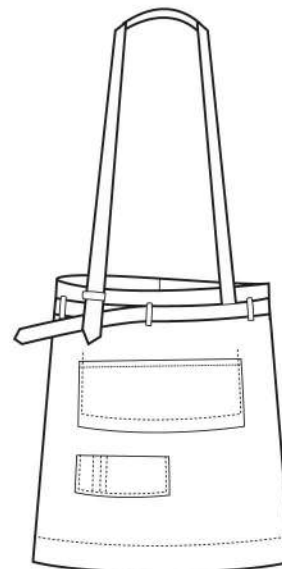
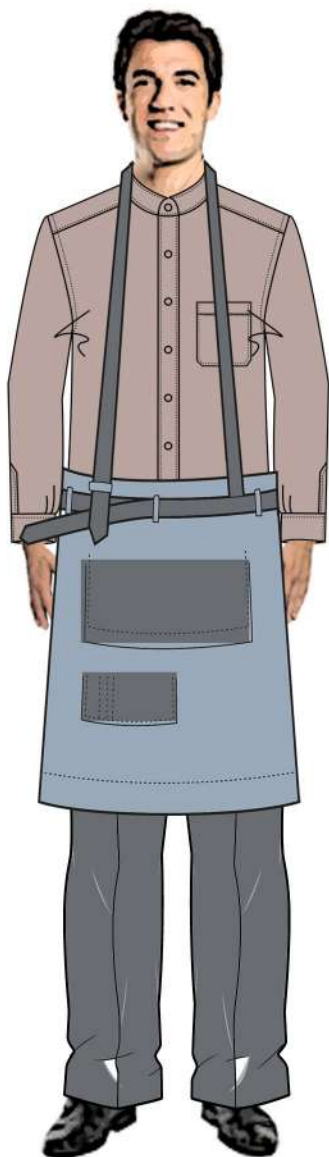

CHEMISE, PANTALON & TABLIER

Chemise col officier, boutonnage apparent, poche poitrine plaquée.
Pantalon Classique.

Tablier taille, longueur réglable avec deux poches frontales

SERVEUR - STEWARD

MOOD BOARD

THEMATIQUE RETRO MODERN

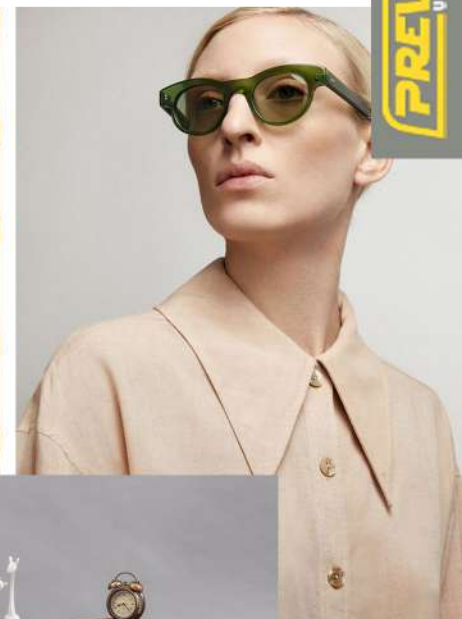

Thème **RETRO MODERN** *FEMME* **LOOKS**

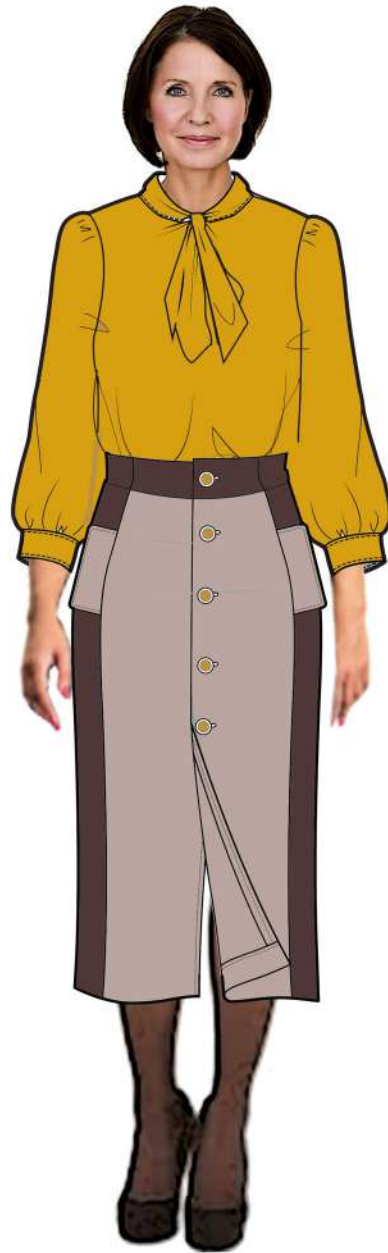
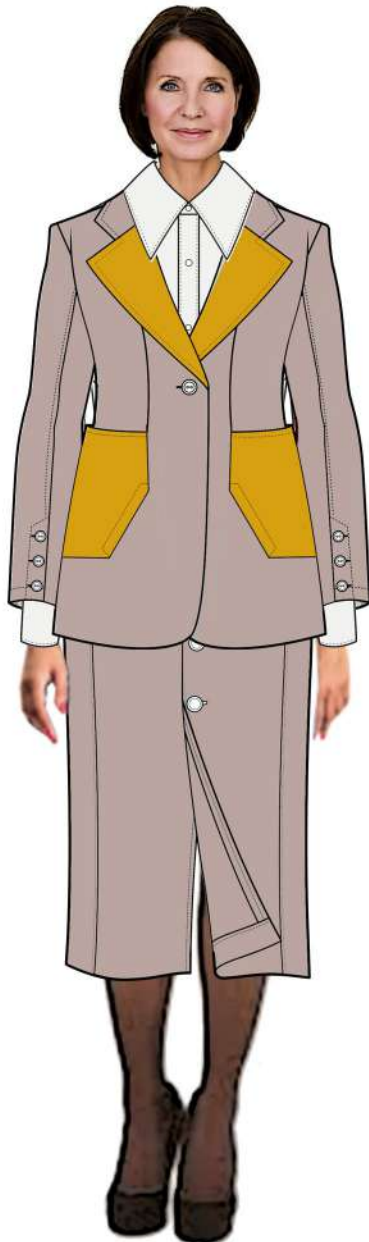

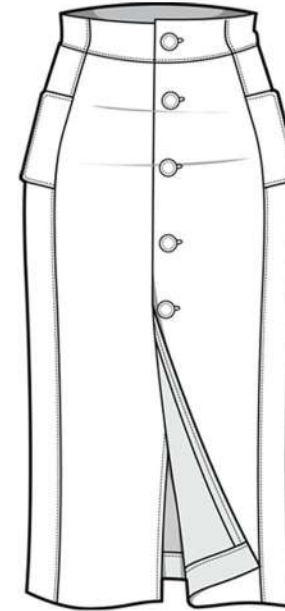
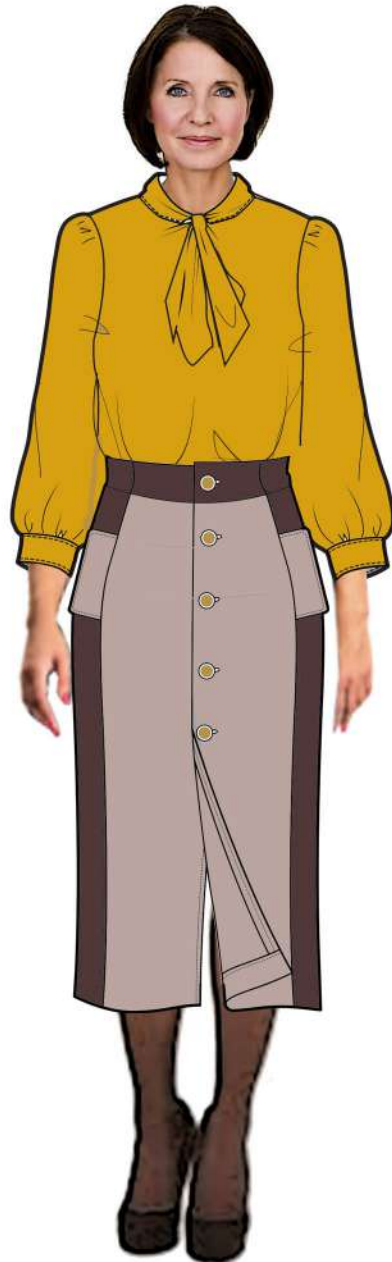

JUPE & TOP

Top manches chemisiers, col lavalière asymétrique et court
Jupe droite, boutonnage devant, poches rabats latérales

CONTRÔLEUSE - HÔTESSE D'ACCUEIL - HÔTESSE DE L'AIR

Thème **RETRO MODERN** *HOMME* LOOKS

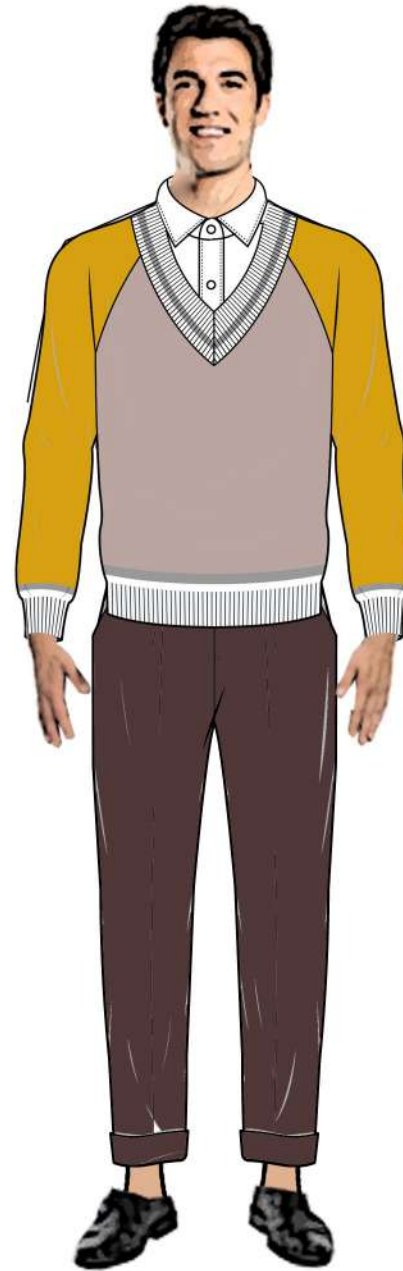

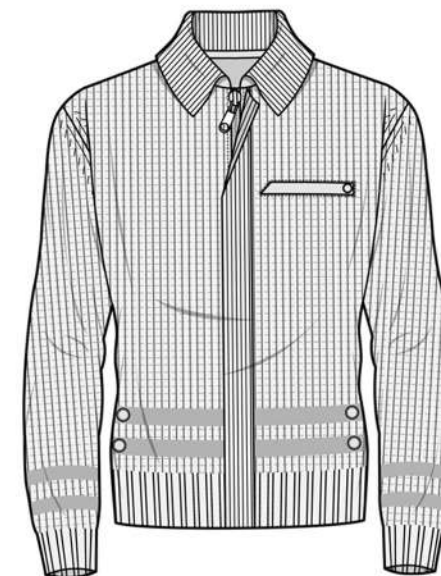
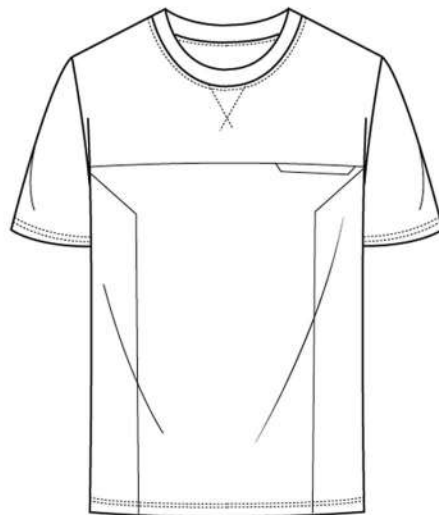

VESTE , T-SHIRT & PANTALON

T-shirt basic, pantalon casual type chino.
Veste casual, fermeture devant zippée, une poche poitrine,
deux poches latérales

CHAUFFEUR

Thème **BASIC** *FEMME* **LOOKS**

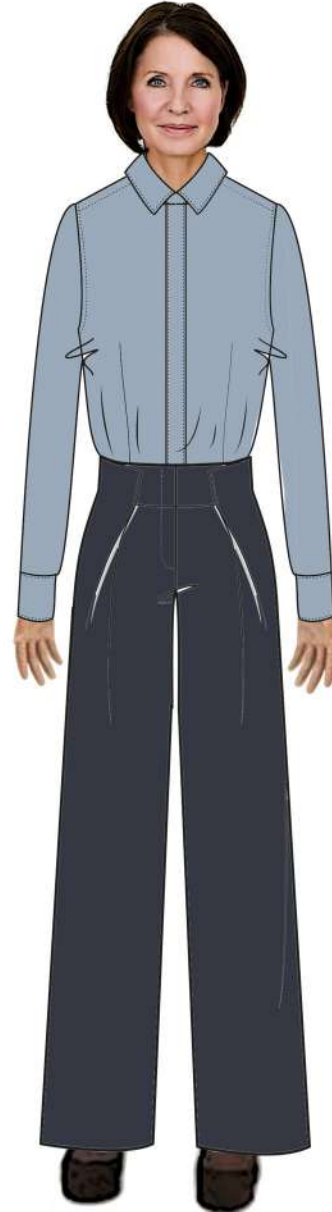
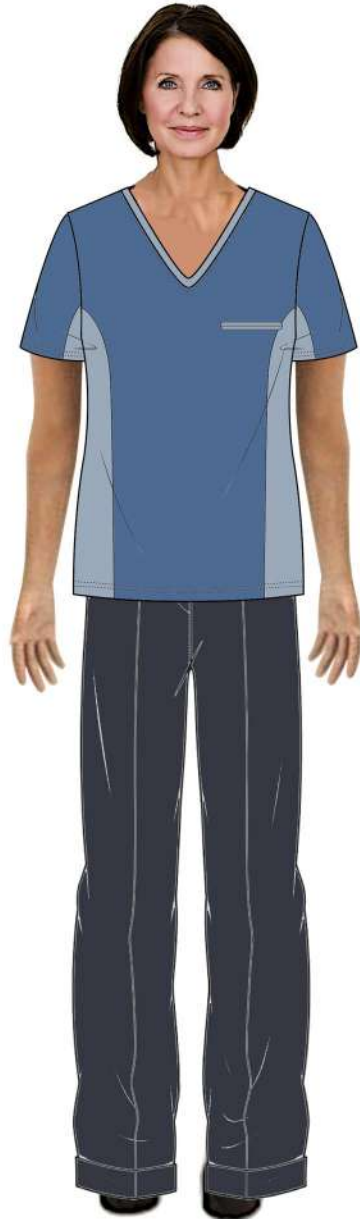
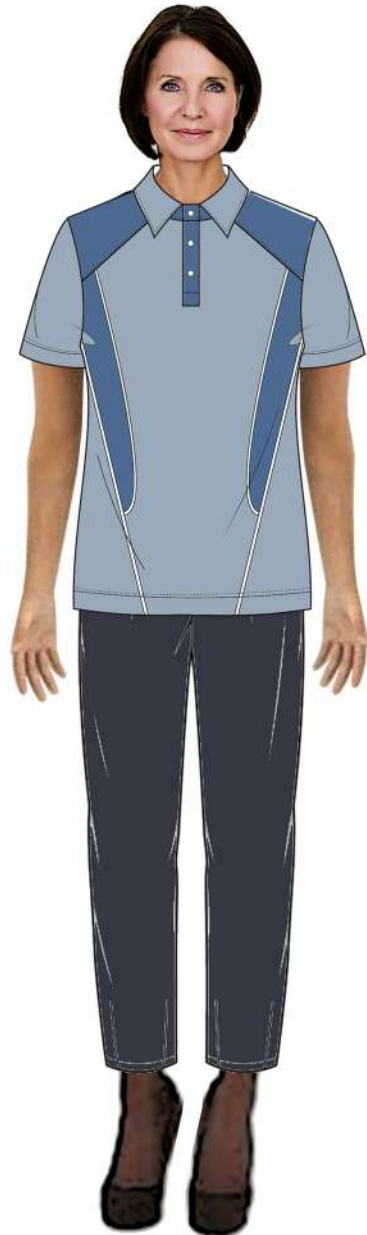

Thème **BASIC** *HOMME* LOOKS

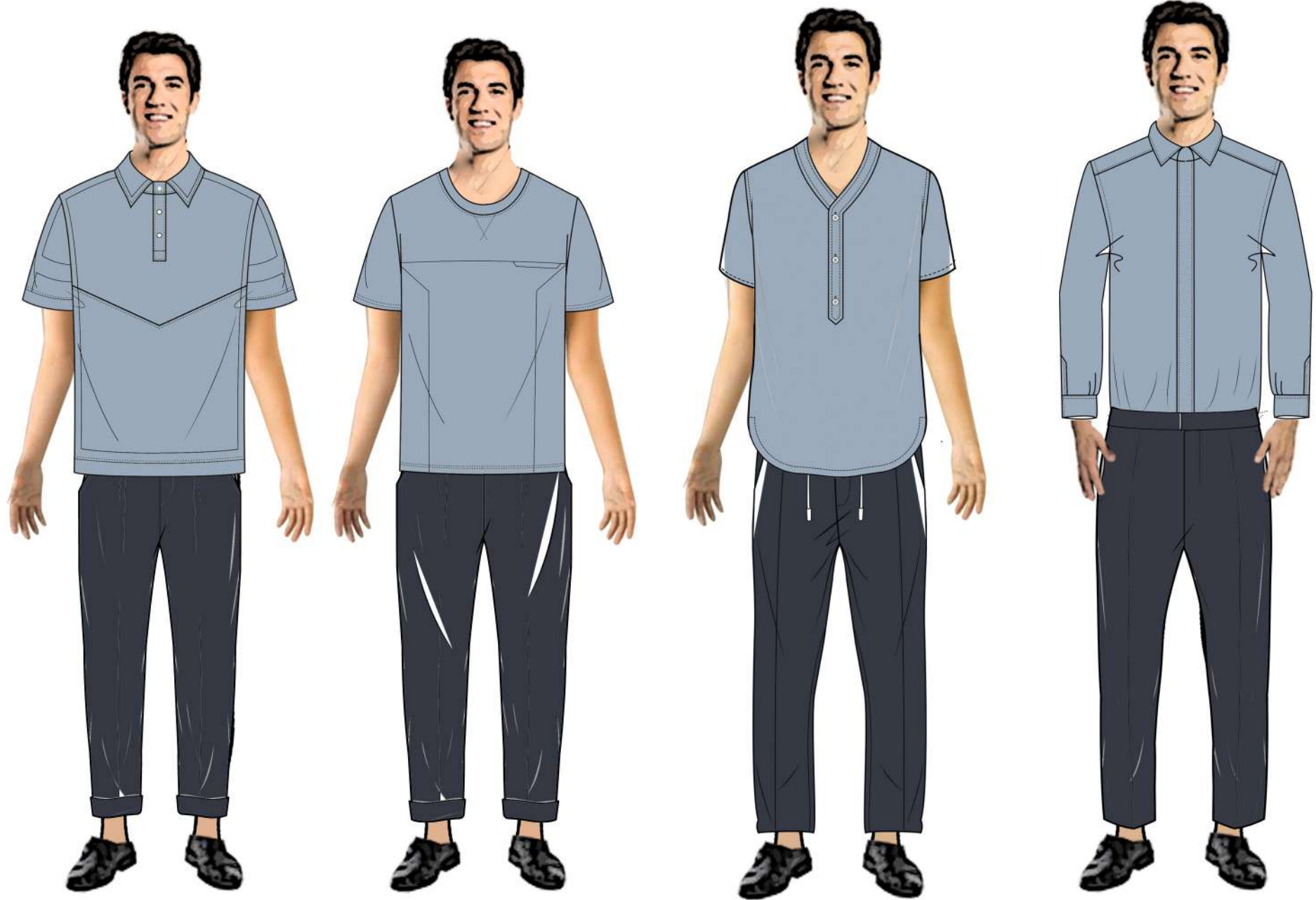

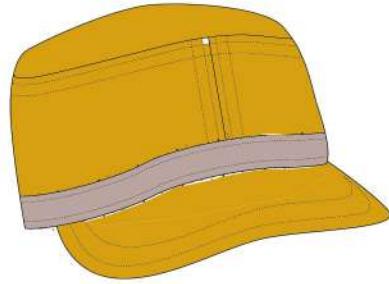

A gauche:
Casquette en tissus et
sacchoche version portée main

A droite:
Sacchoche version cuir
et Casquette

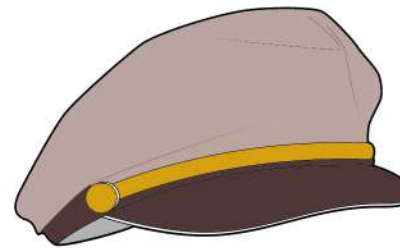

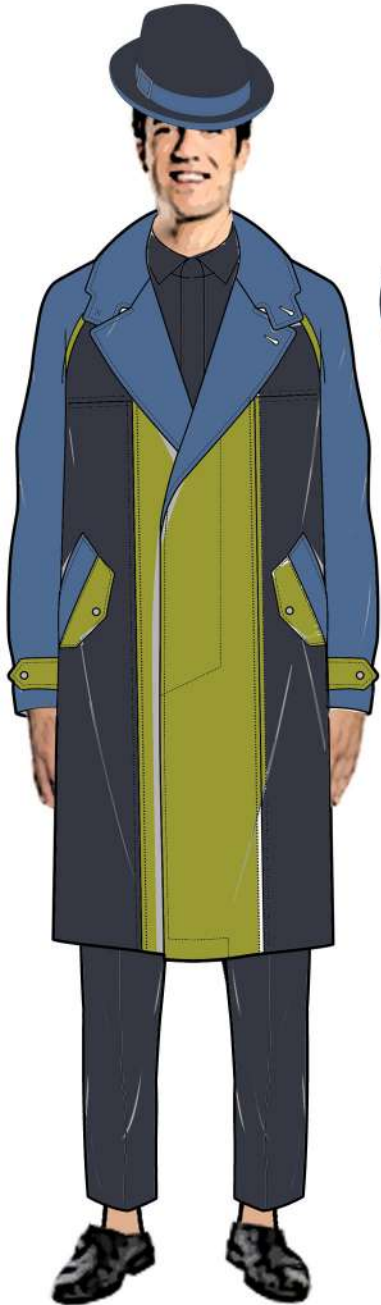

A gauche:
Fedora en feutrine bicolores

milieu:
sacchoche en cuir et
toile et bandoulière

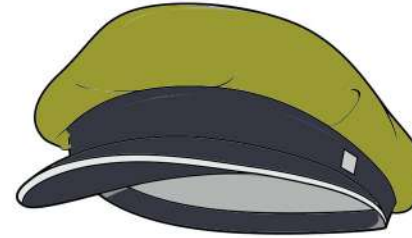

A droite:
Casquette type «képi»
à visière

Sacchoche version
pochette

